MUSIC - UNIVERSITY OF TORONTO
3 1761 11131730 1

M
1013
B52
op.15
1924
c.1

MUSI

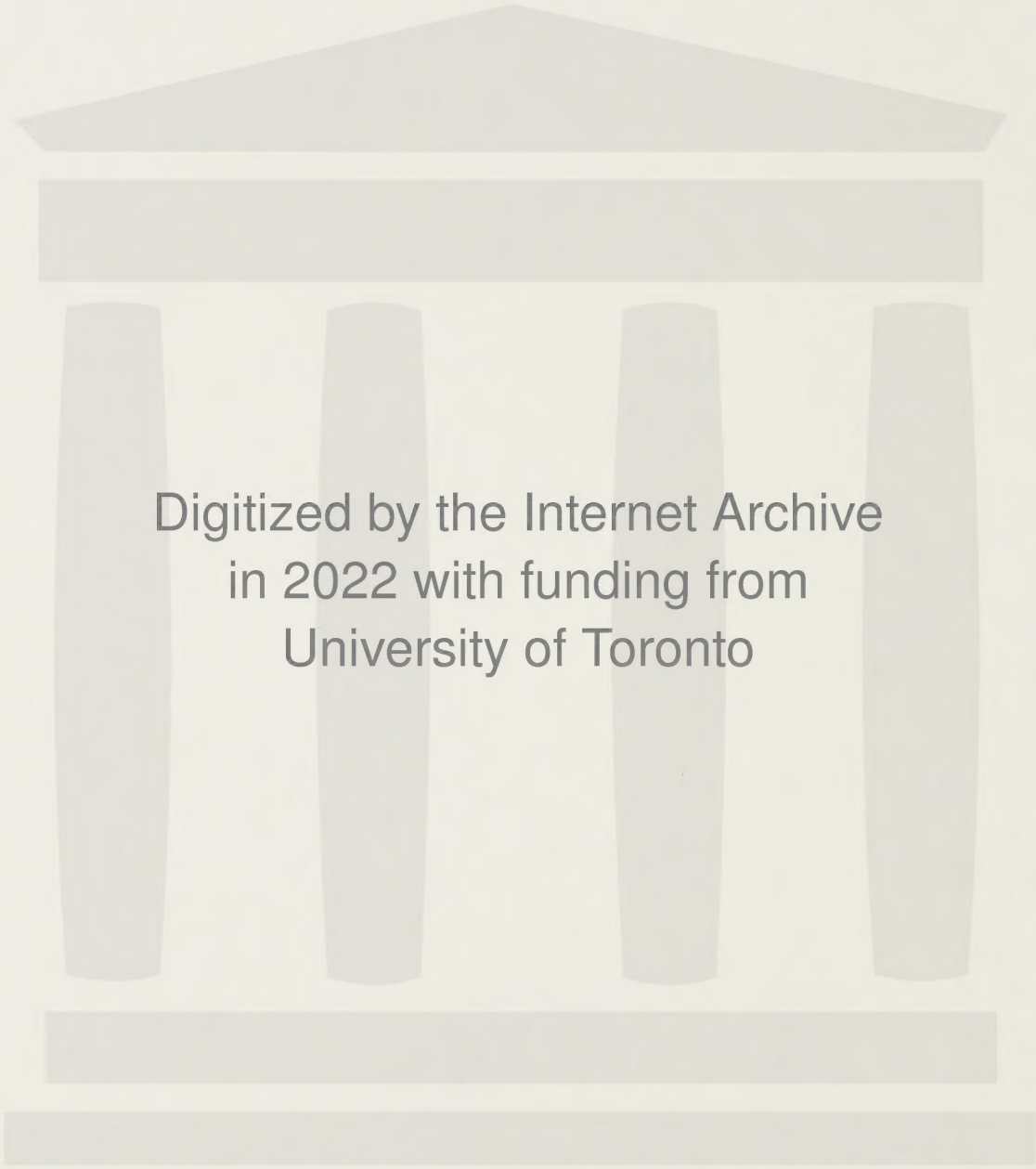

Digitized by the Internet Archive
in 2022 with funding from
University of Toronto

https://archive.org/details/airvareno7ineop100brio

SCHIRMER'S LIBRARY

Vol. 410

MASTER PIECES

FOR THE

VIOLIN

Vol. VII

DE BÉRIOT

AIR VARIÉ No. 7

(SCHRADIECK)

PR. 50c

VIOLIN AND PIANO

ESIGN COPYRIGHTED 1908, BY G. SCHIRMER

M
1013
B52
op. 15
1924
c. 1
MUSI

UNIVERSITY OF TORONTO

Presented to the

FACULTY OF MUSIC LIBRARY

by

Metropolitan Toronto
Reference Library

Schirmer's Library of Musical Classics

Vols. 408, 409, 410

MASTER PIECES

FOR THE

VIOLIN

VOLS. V, VI, VII

CHAS. DE BÉRIOT

AIR VARIÉ No. 5 IN E, OP. 7
AIR VARIÉ No. 6 IN A, OP. 12
AIR VARIÉ No. 7 IN E, OP. 15

EDITED AND FINGERED
BY
HENRY SCHRADIECK

G. SCHIRMER, INC., NEW YORK
Copyright, 1897, by G. Schirmer, Inc.
Copyright renewal assigned, 1924, to G. Schirmer, Inc.

LIBRARY
APR 26 1995
UNIVERSITY OF TORONTO

Printed in the U. S. A.

UNIVERSITY OF TORONTO
FACULTY OF MUSIC
LIBRARY
74130

7th Air varié.

Edited and fingered by
HENRY SCHRADIECK.

CH. de BÉRIOT. Op. 15.

Introduction.

Adagio.

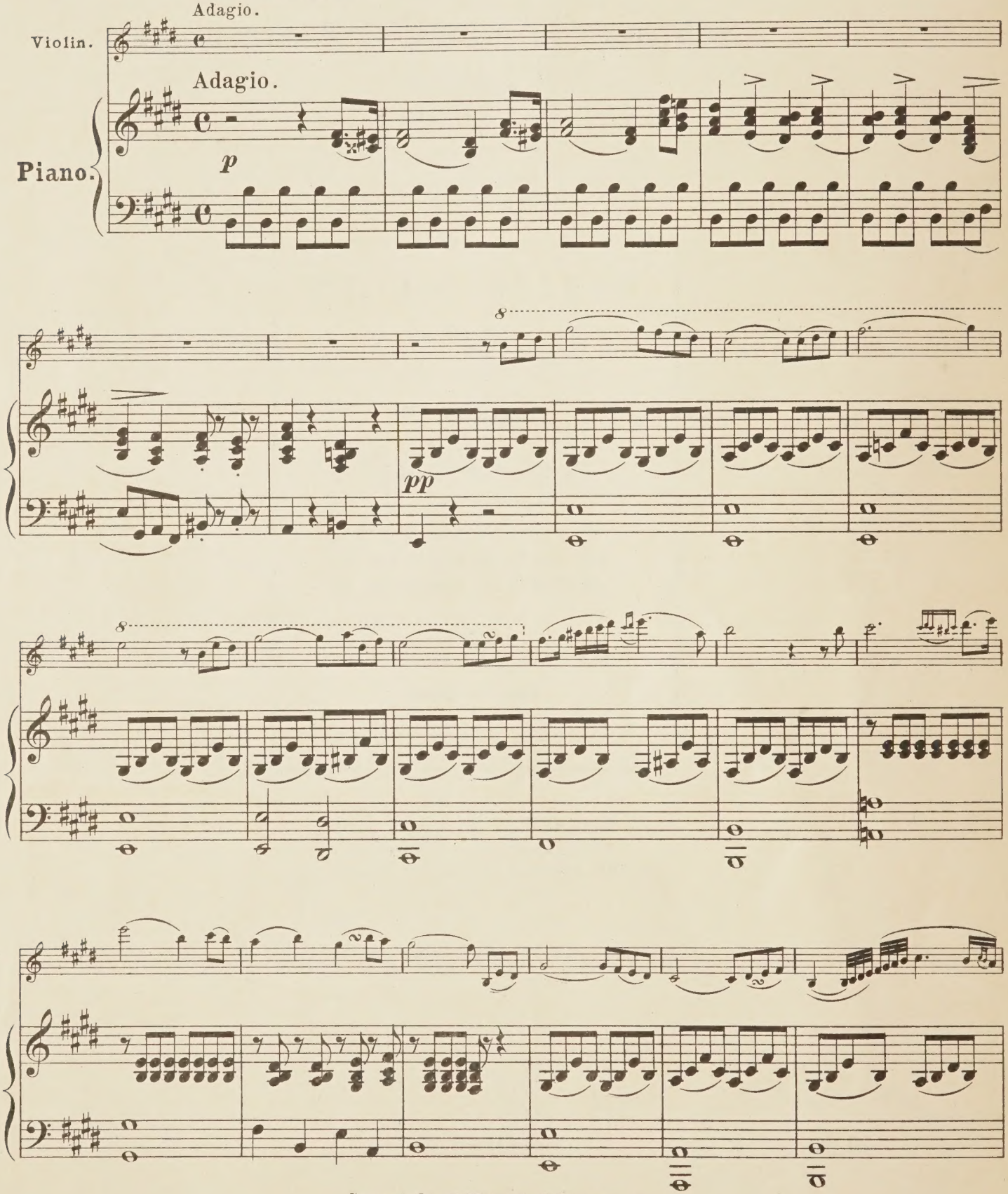

Copyright, 1897, by G. Schirmer, Inc.
Copyright renewal assigned, 1924, to G. Schirmer, Inc.
Printed in the U. S. A.

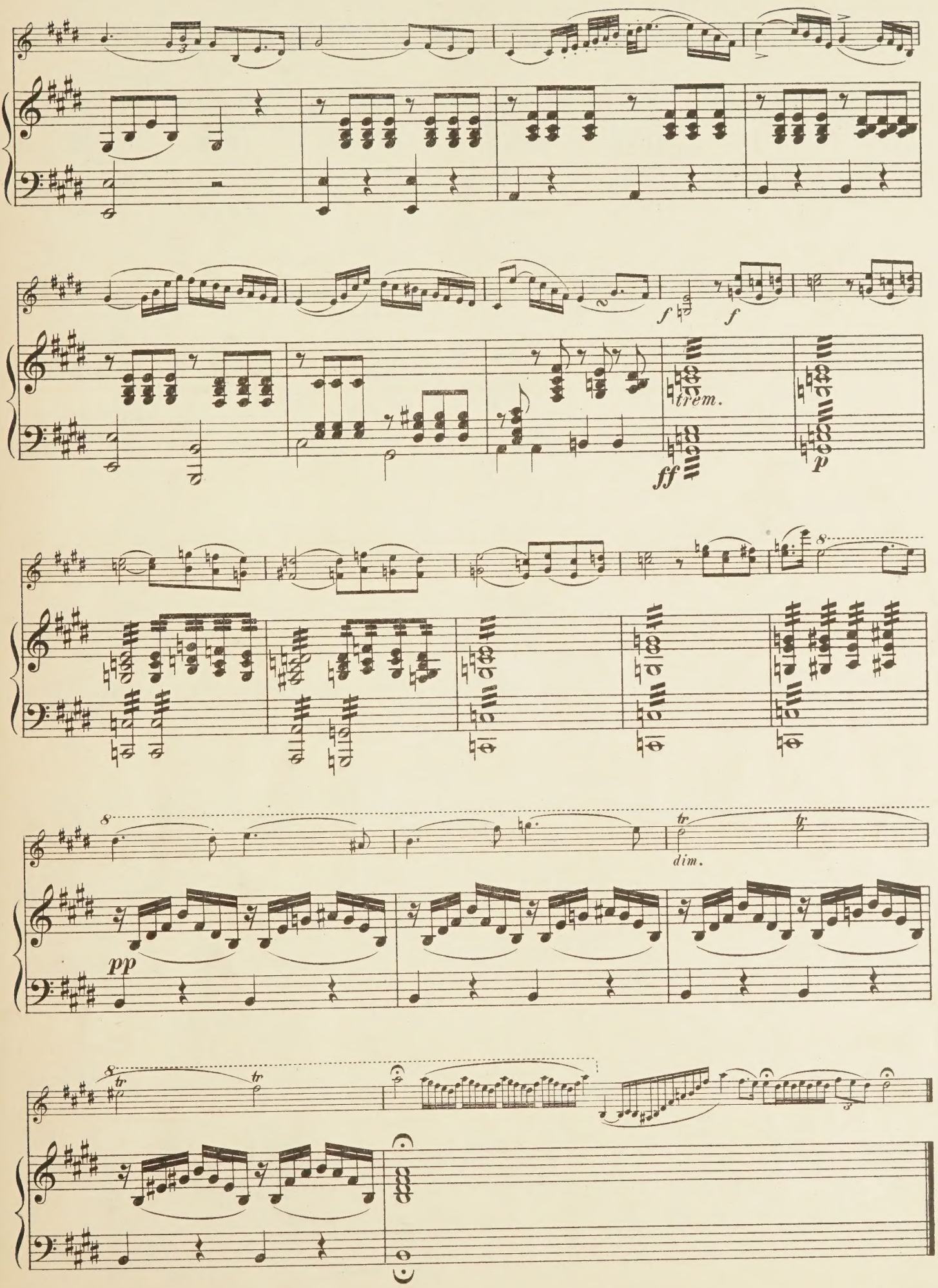
f
f
trem.
ff
p
8
dim.
pp
tr

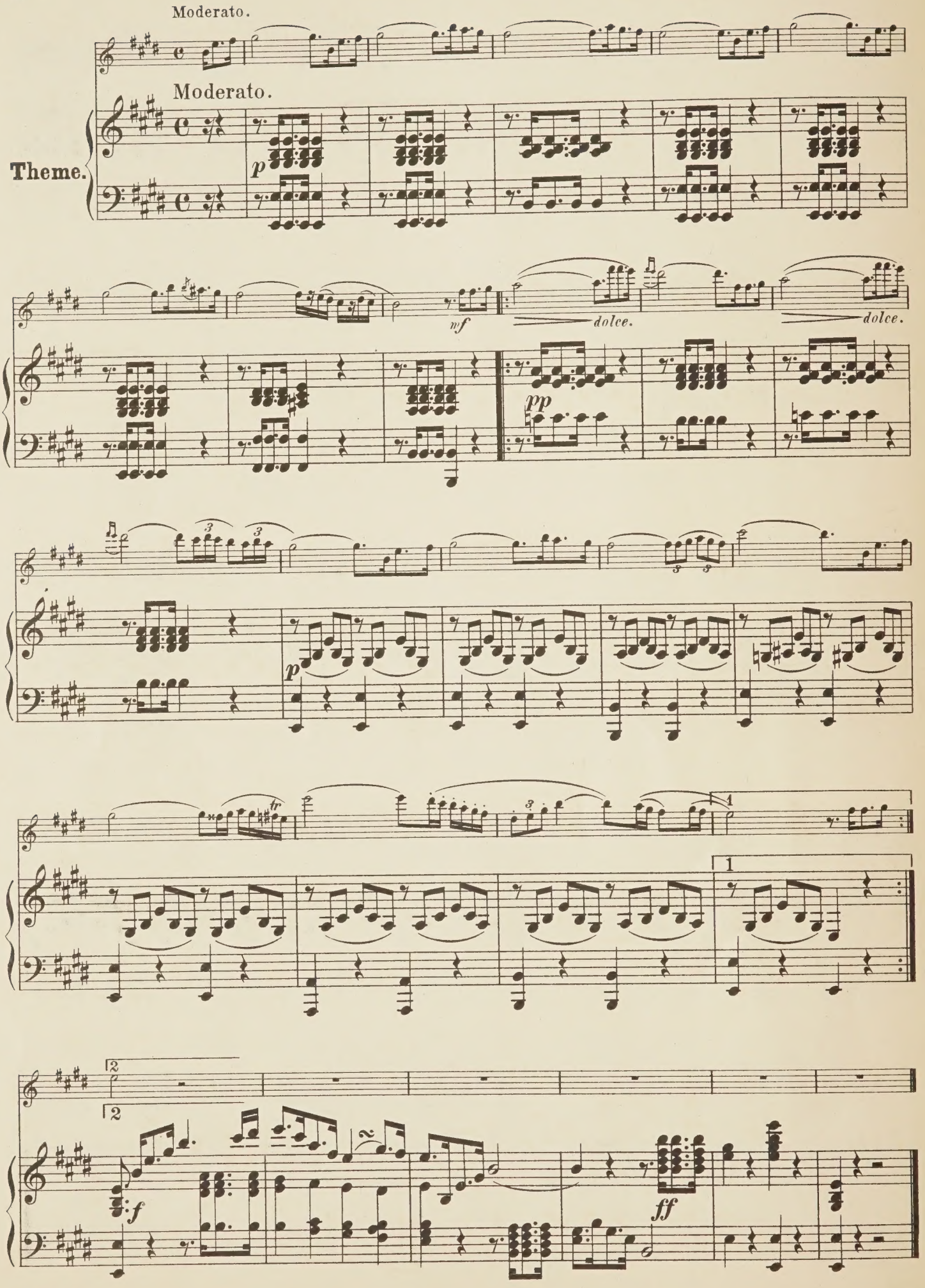
Moderato.
Moderato.
Theme.
p
mf
dolce.
dolce.
pp
p
tr
1
1
2
2
f
ff

Poco più lento.

Poco più lento.

Var. I.

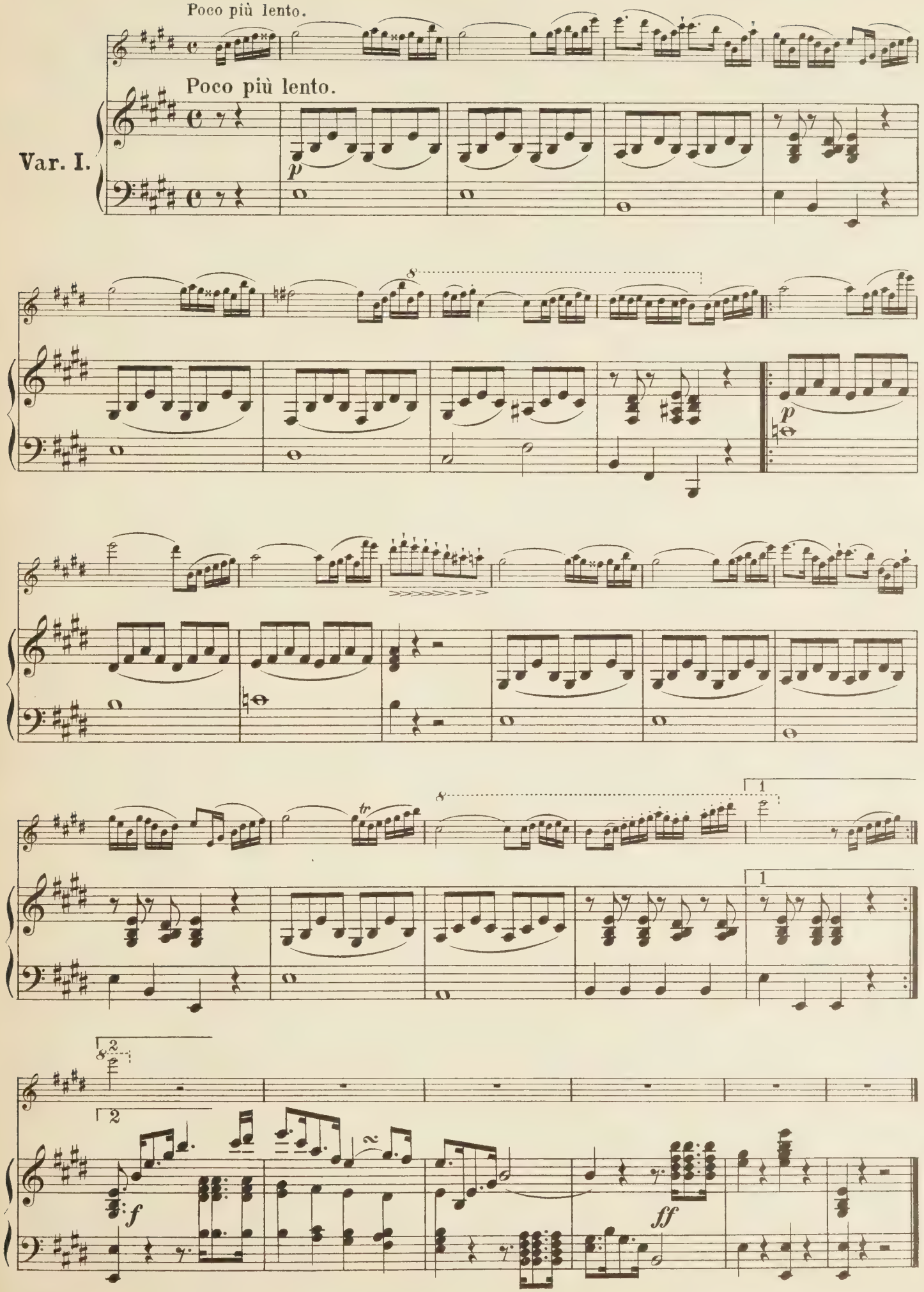

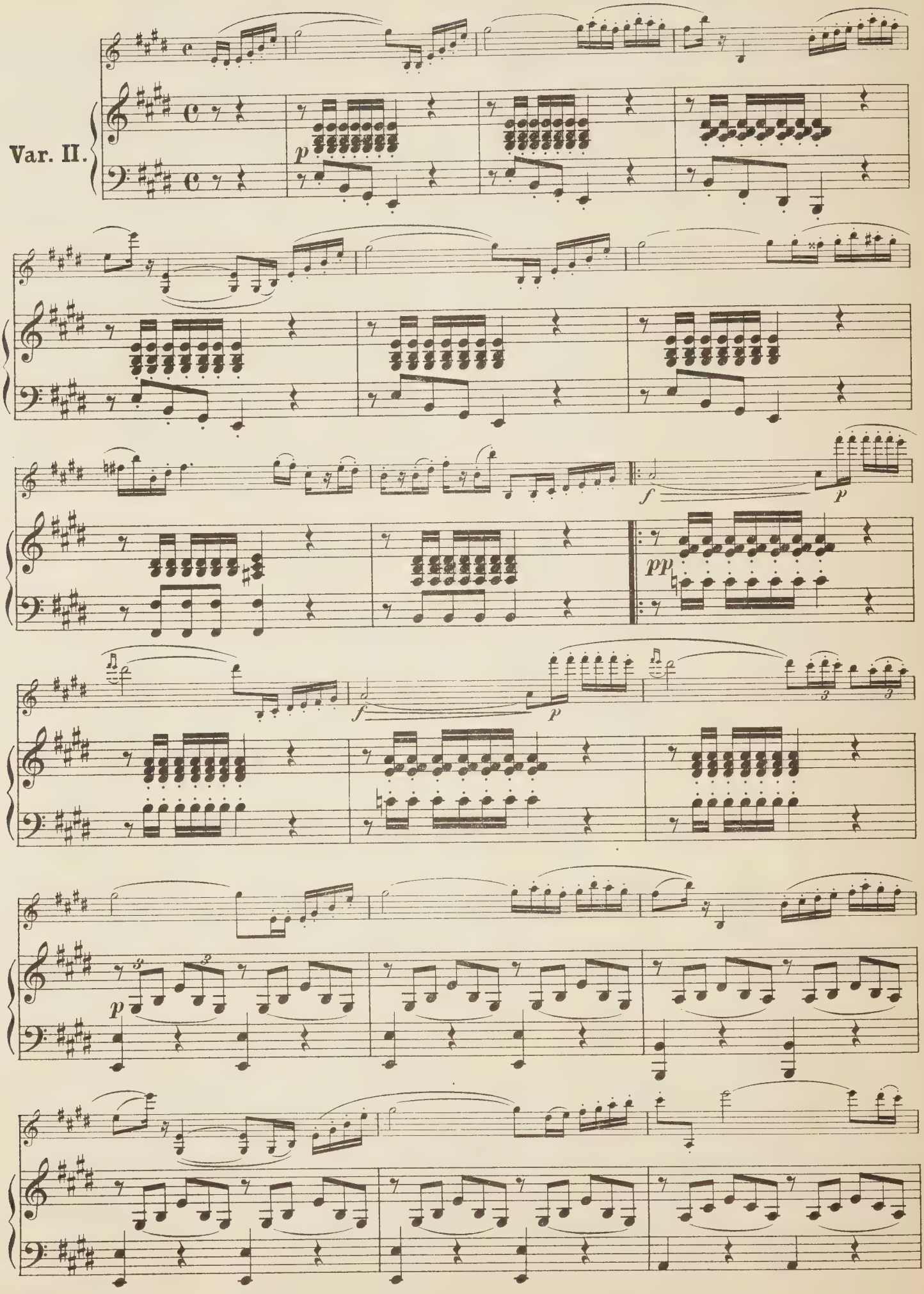
Var. II.
p
f
p
pp
f
p
p

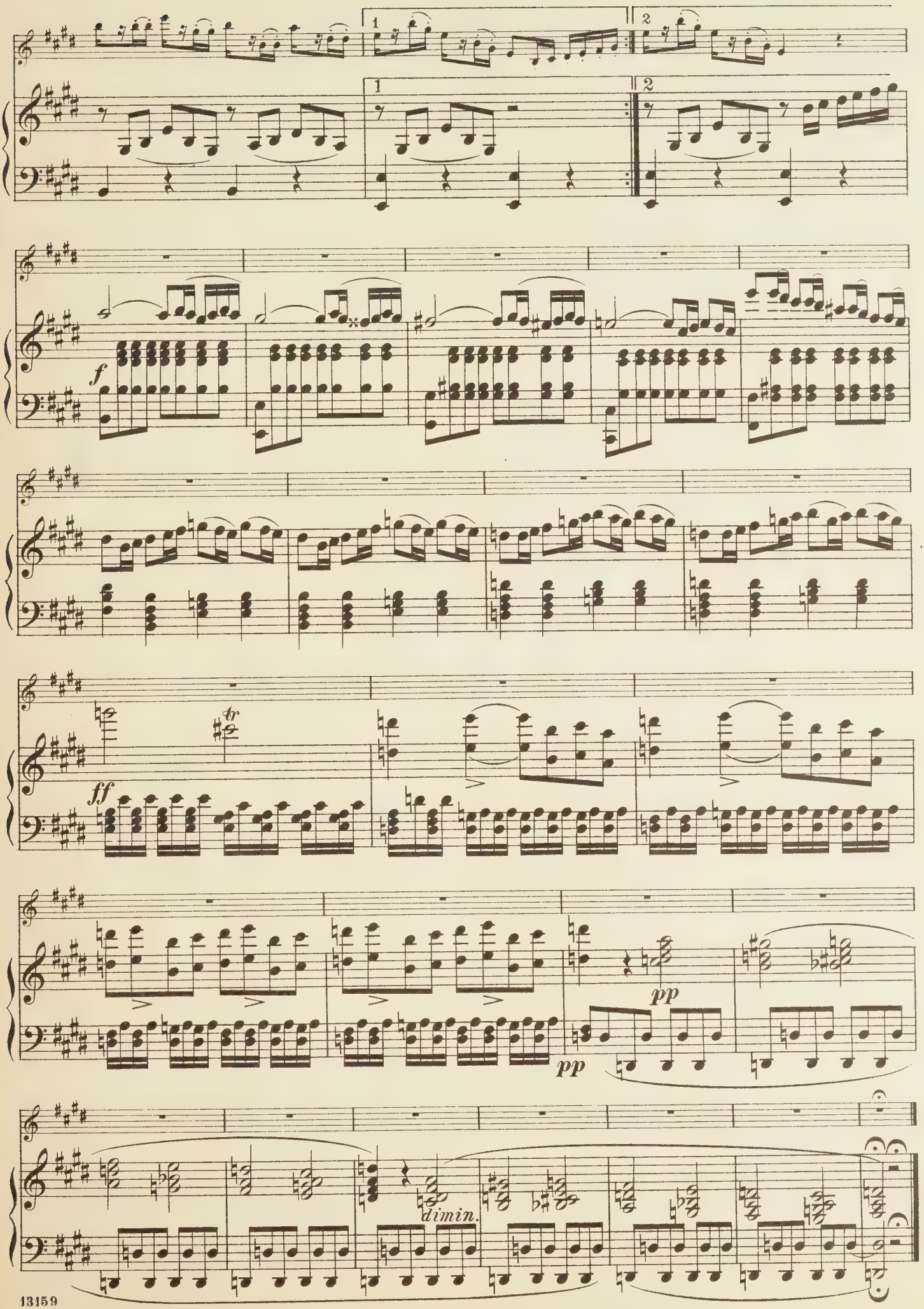
1
2
1
2
f
tr
ff
pp
pp
dimin.

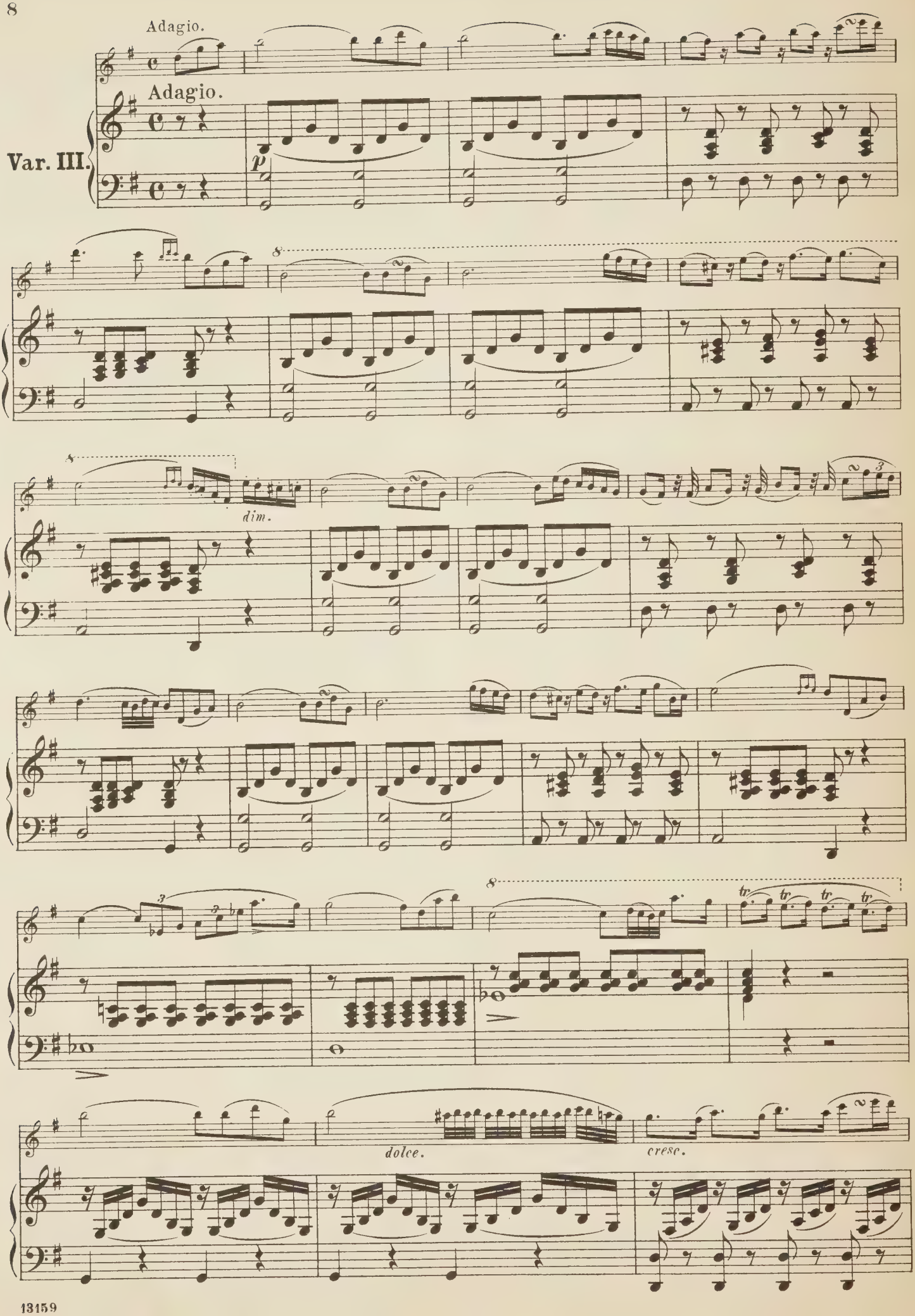
Adagio.
Adagio.
Var. III.
p
8
dim.
3
3
8
tr
tr
tr
tr
dolce.
cresc.

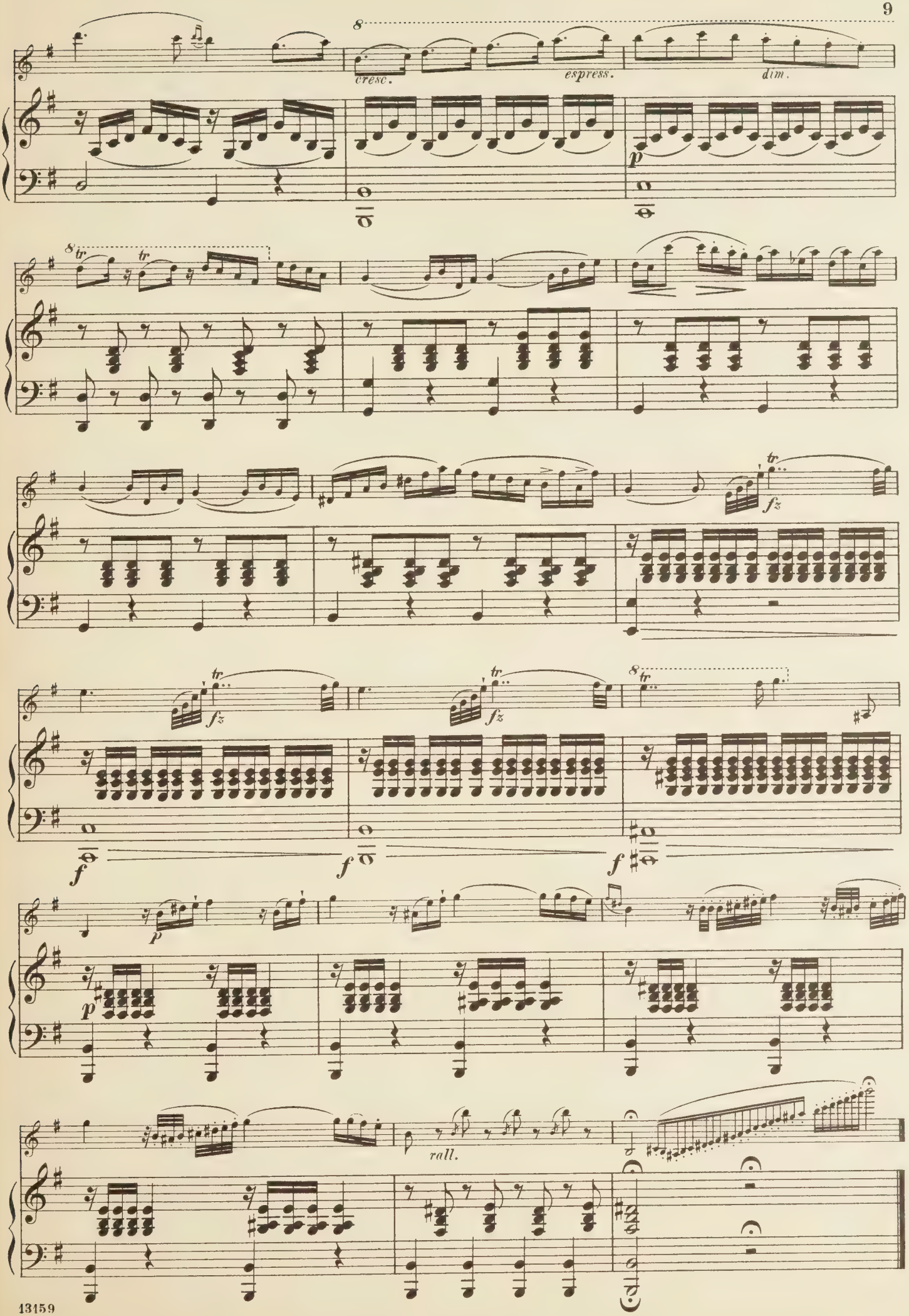
cresc.
espress.
dim.
tr
fz
rall.

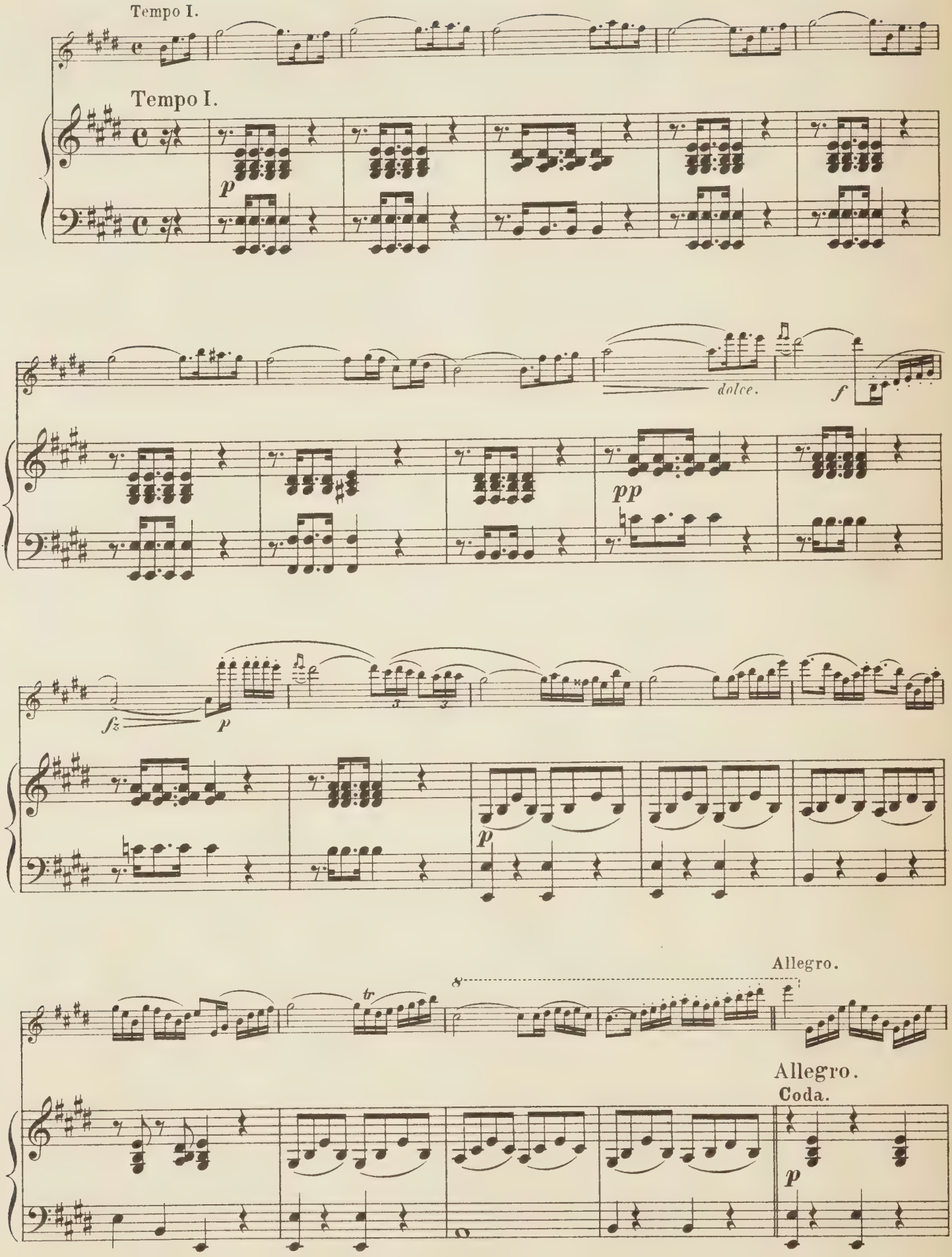
Tempo I.
Tempo I.
p
dolce.
f
pp
fz
p
p
tr
8
Allegro.
Allegro.
Coda.
p

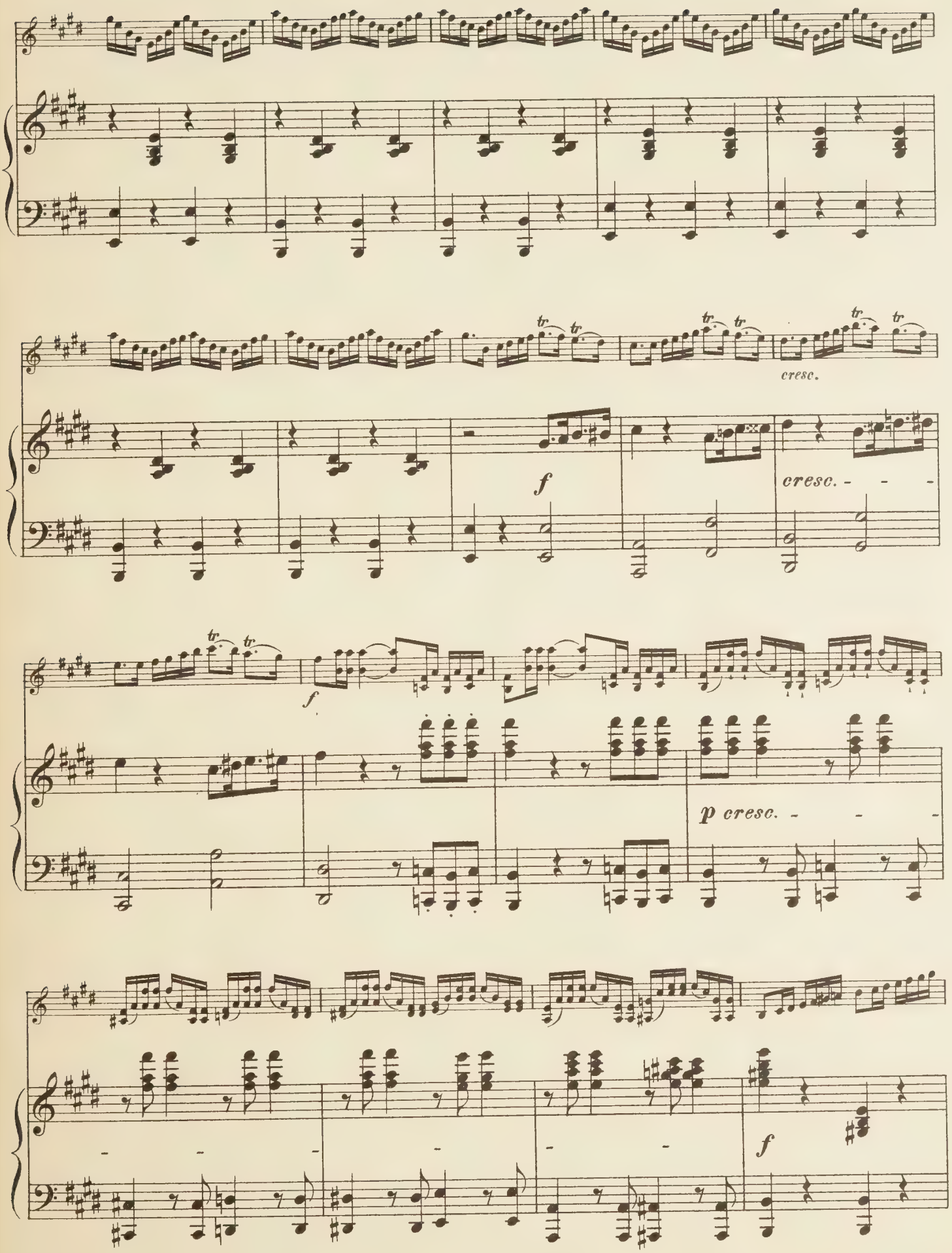
cresc.
f
cresc. - - -
f
p cresc. - - -
f

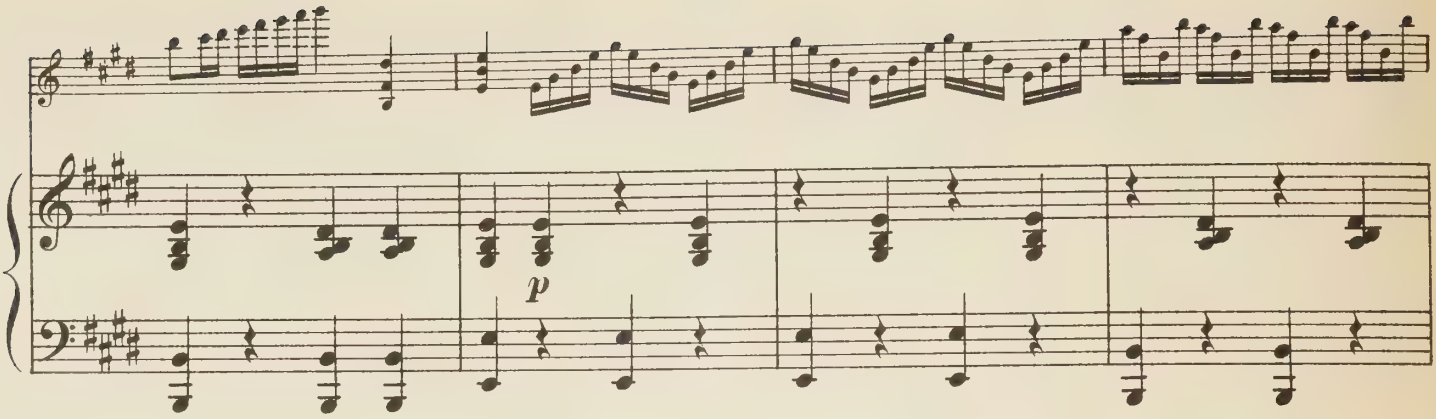
p

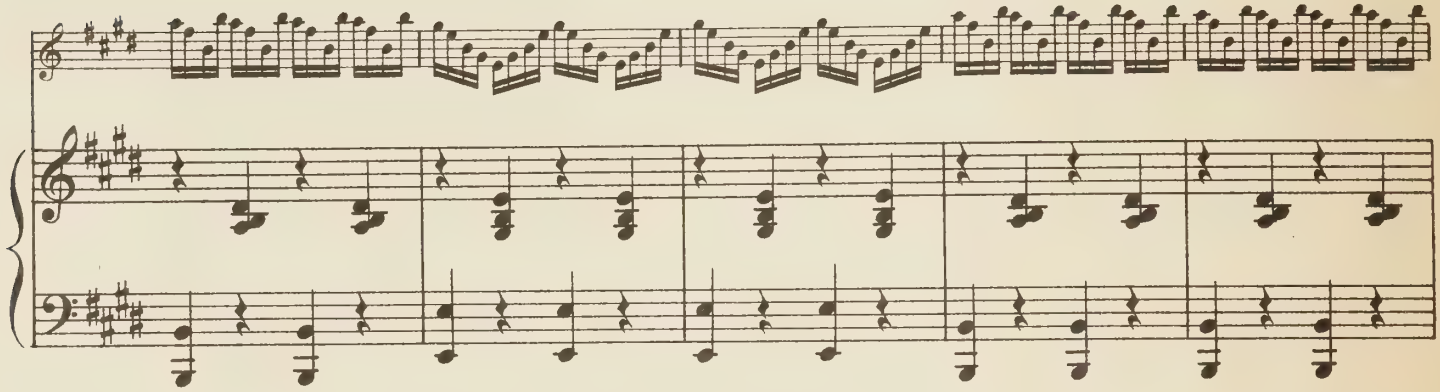

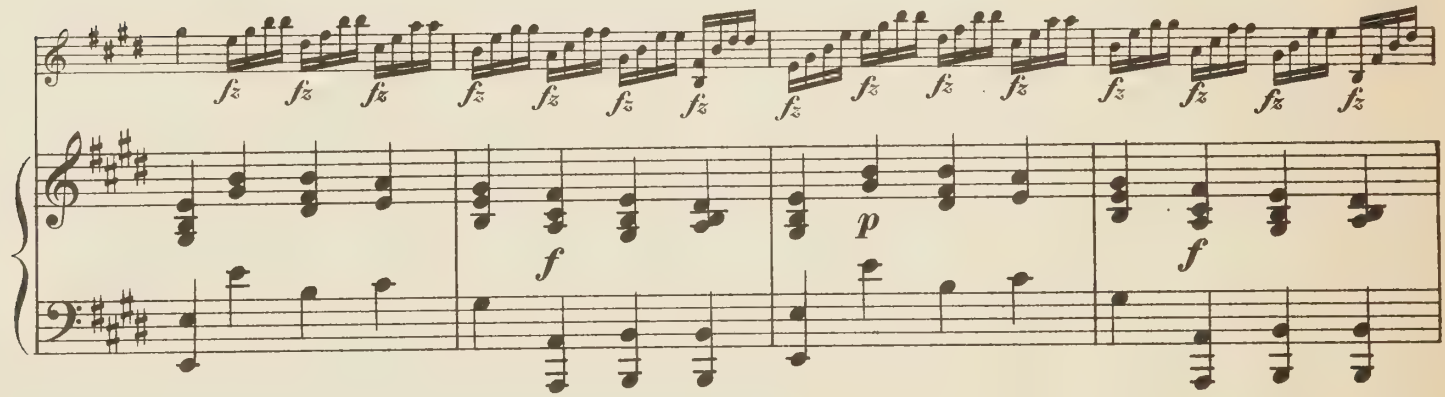
fz
f
p
f

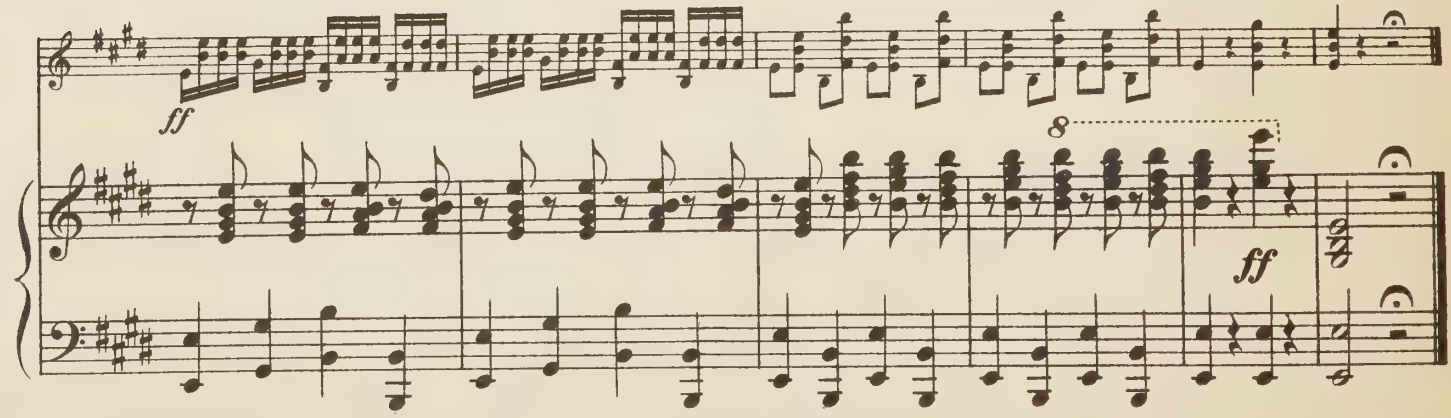
ff
8
ff

SCHIRMER'S LIBRARY
of MUSICAL CLASSICS
COMPOSITIONS FOR VIOLIN AND PIANO

VOL. NO.

ACCOLAŸ, J. B.
905 Concerto, No. 1, A m.

ALARD, D.
1114 Op. 37. Il Trovatore. Fantasy (Th. Spiering)
1113 Op. 47. Faust. Concert Fantasia (Th. Spiering)

BACH, J. S.
1401 Concerto, A m. (Herrmann)
1111 Concerto, E (Herrmann)

BAZZINI, A.
1445 Op. 15. Allegro de Concert (Auer)
1432 La rondo des Lutins (Auer)

BEAZLEY, J. C.
920 18 Original Melodies

BEETHOVEN, L. van
233 Op. 61. Concerto, D (Schradieck)
234 2 Romances (Op. 40, G; Op. 50, F) (Schradieck)
74 Op. 47. Sonata Kreutzer (Brodsky)
232 †Sonatas (Brodsky) (Complete)
468 Op. 24. Sonata (Brodsky)
467 Op. 30-2. Sonata (Brodsky)

BÉRIOT, C. de
Airs variés (Schradieck):
408 No. 5, E, Op. 7
409 No. 6, A, Op. 12
410 No. 7, E, Op. 15
Concertos (Schradieck):
781 No. 1, D, Op. 16
229 No. 2, B m., Op. 32
215 No. 6, A, Op. 70
216 No. 7, G, Op. 76
782 No. 9, A m., Op. 104
353 12 Italian Melodies (Schradieck)
675 Op. 100. Scène de Ballet

BRAHMS, J.
1395 Op. 77. Concerto D (Zimbalist)
1301 Op. 78. Sonata, G
1302 Op. 100. Sonata, A
1303 Op. 108. Sonata, D m.
1452-3 Hungarian Dances (2 Vols.) (Auer)

BRUCH, M.
217 Op. 26. Concerto, G m. (Schradieck)
1398 Op. 46. Scotch Fantasy (Zimbalist)

BURGMÜLLER, F.
767 3 Nocturnes

VOL. NO.

CORELLI, A.
8 Sonata, D (Cadenza by J. Hellmesberger) (Desoff-Franko)
9 Sonata, C (Ries-Franko)
525 Variations, La Folia. Accompaniment and Cadenza by H. Léonard (Lichtenberg)

DANCLA, C.
785 Op. 89. 6 Petits Airs Variés sur des Thèmes Favoris de Pacini, Rossini, Bellini, Donizetti, Weigl, Mercadante
1400 Op. 77. 3 Concert Solos (Svećenski)
1431 Op. 118. 6 Airs Varies (Svećenski)

DAVID, F.
236 Op. 6. Introduction and Variations on the Russian air "The Red Sarafan" (Schradieck)
237 Op. 16. Andante and Scherzo capriccioso (Schradieck)

ERNST, H. W.
1069 Op. 10. Elégie (Schradieck)
The same. See "Masterpieces for the Violin." Vol. I
411 Op. 11. Fantasie Brillante, on the March and Romance from "Otello" by Rossini (Schradieck)
407 Hungarian Airs, with Variations (Schradieck)
1406 Op. 12. Concertino (Auer)
1464 Op. 20. Rondo Papageno (Auer)

FRANCK, C.
1235 Sonata (Lichtenberg)

GADE, N. W.
222 Op. 6. Sonata, A (Lichtenberg)
223 Op. 21. Sonata, D m. (Lichtenberg)

GRIEG, E.
980 Op. 8. Sonata, No. 1, F (Lichtenberg)
524 Op. 13. Sonata, No. 2, G (Lichtenberg)
981 Op. 45. Sonata, No. 3, C m. (Lichtenberg)
924 Op. 46. 1st Peer Gynt Suite (Sitt)

HÄNDEL, G. F.
416 Sonata, A, for violin with figured bass, arr. by F. David (Schradieck)

HAUPTMANN, M.
512 Op. 10. 3 Easy Sonatinas (E. Herrmann)

HAUSER, M.
1068 Op. 43. Ungarische Rhapsodie (Hungarian Rhapsody)

VOL. NO.

LALO, E.
1236 Op. 21. Symphonie Espagñole (Lichtenberg)

LAUB, F.
660 Ballade, Op. 4, No. 12; and Polonaise, Op. 8 (Schradieck)

LECLAIR, J. M.
722 Sonata, No. 3 (Lichtenberg)

LÉONARD, H.
629 Op. 2. Souvenir de Haydn. Fantasy on the Austrian National Hymn (Lichtenberg)
220 Op. 15. Grande fantasie militaire (Schradieck)
1115 Op. 30. Souvenir de Bade (Spiering)
912 Op. 41. 6 Solos

LOCATELLI, P.
1069 Sonata, F m. (Powell)

MASTERPIECES FOR THE VIOLIN
Edited and fingered by Henry Schradieck:
354 Vol. I. Ernst, Élégie; Raff, Cavatina; Vieuxtemps, Rêverie
366 Vol. II. Wieniawski. Op. 12, 2 Mazurkas (1, Sielanka; 2, Chanson polonaise), and Op. 17, Légende
395 Vol. III. Spohr. 3 slow movements from Concertos Nos. 6, 9, 11 (Schradieck)

MENDELSSOHN, F.
235 Op. 64. Concerto, E m. (Schradieck)

MITTELL'S POPULAR GRADED COURSE
Selected pieces suitable for study or performance. Revised and edited by Philipp Mittell. 2 Vols.:
1152 Vol. I. 29 pieces in 1st position
1153 Vol. II. 21 pieces in 1st and 3d positions
1319-23 Violin Classics (5 Vols.)

MOLIQUE, B.
419 Op. 21. Concerto, No. 5, A m. (Schradieck)

MOSZKOWSKI, M.
1089 Op. 12. Spanish Dance (Spiering)

MOZART, W. A.
890 †Concerto, No. 4, D
836 Sonatas (complete) (Schradieck)
1391 Concerto, E♭ (Auer)
1276 Concerto, No. 5, E (Mozart-Franko)

In ordering please mention Schirmer's Library and give numbers
Complete Catalog of Schirmer's Library mailed free upon request

A 605

Published by G. SCHIRMER, INC., NEW YORK

WHEN THIS BOOK WAS CHARGED OUT THE
FOLLOWING PARTS WERE IN THE POCKET:

Vln	1				

CIRCULATES ONLY WITH
ALL PERFORMING PARTS

violin

Isidor Dessoff

Schirmer's Library of Musical Classics

Vols. 408, 409, 410

MASTER PIECES

FOR THE

VIOLIN

Vols. V, VI, VII

CHAS. DE BÉRIOT

AIR VARIÉ No. 5 IN E, OP. 7
AIR VARIÉ No. 6 IN A, OP. 12
AIR VARIÉ No. 7 IN E, OP. 15

EDITED AND FINGERED
BY
HENRY SCHRADIECK

G. SCHIRMER, INC., NEW YORK
Copyright, 1897, by G. Schirmer, Inc.
Copyright renewal assigned, 1924, to G. Schirmer, Inc.

LIBRARY
APR 26 1995
UNIVERSITY OF TORONTO

Printed in the U. S. A.

M
1013
B52
op. 15
1924
c. 1
MUSI

74130

2

∨ Up bow.
⊓ Down bow.

I, II, III, IV } Strings.

7th Air varié.

Edited and fingered by
HENRY SCHRADIECK.

Violin.

CH. de BERIOT. Op. 15.

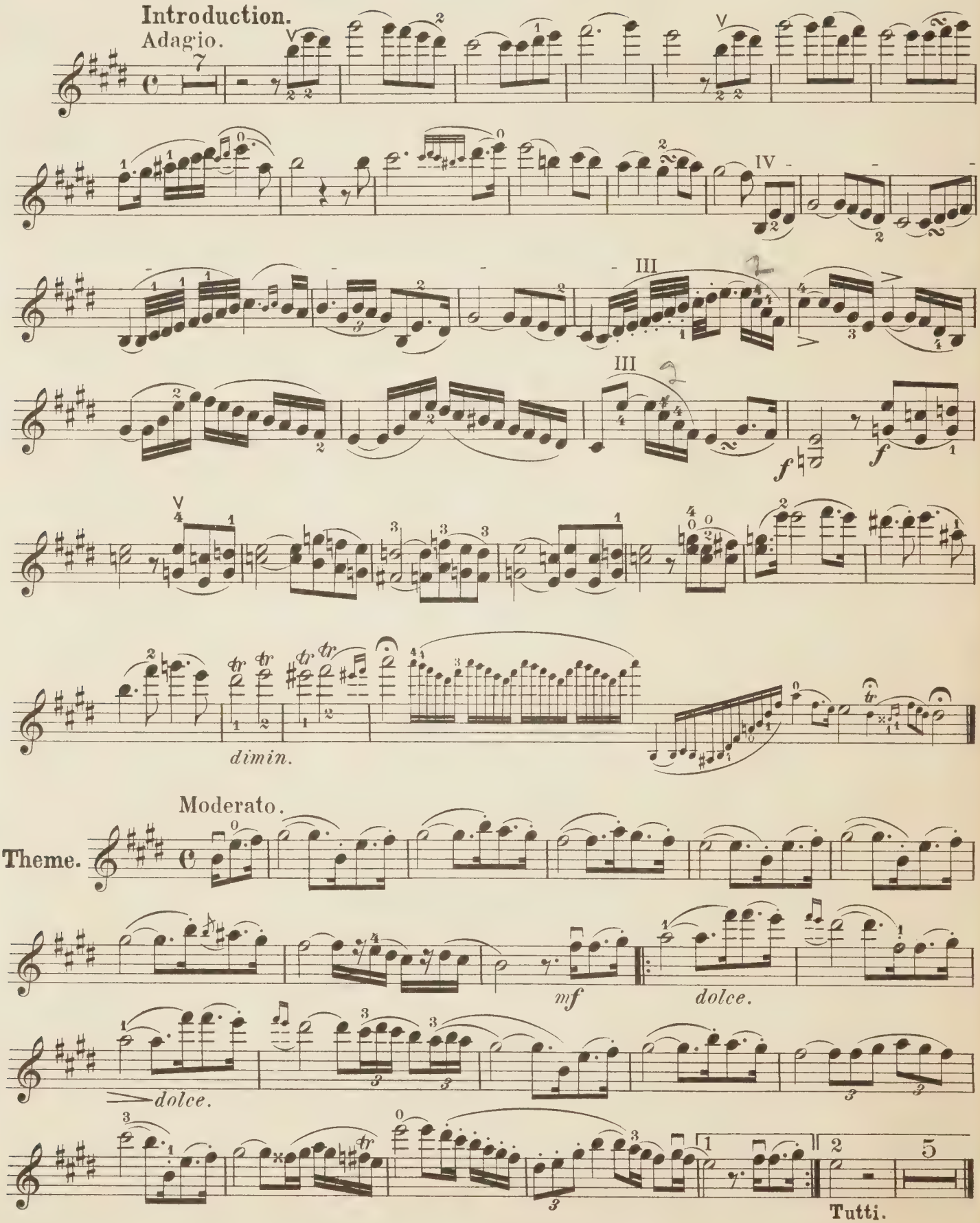

Copyright, 1897, by G. Schirmer, Inc.
Printed in the U. S. A.

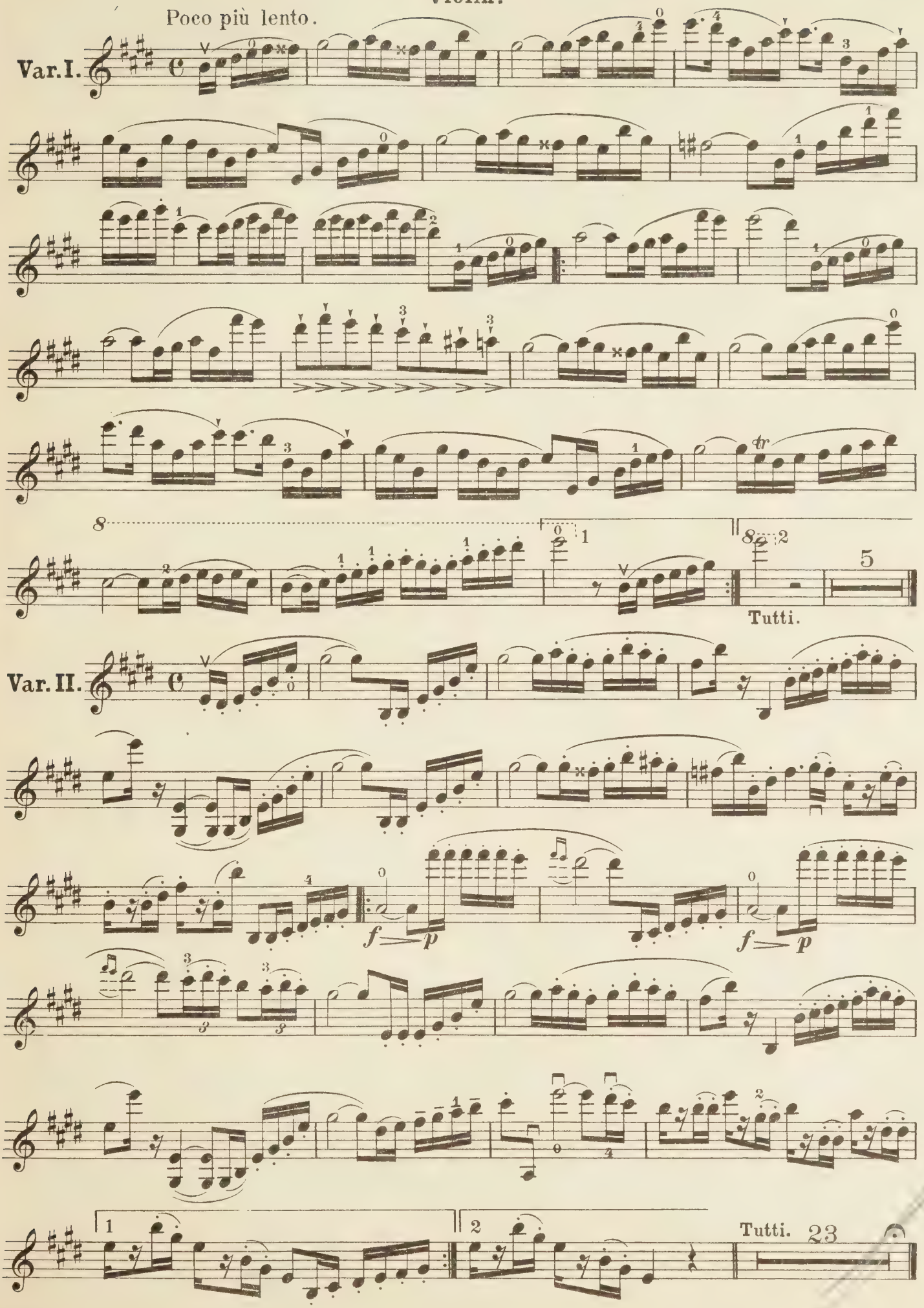
Poco più lento.
Var. I.
Tutti.
Var. II.
Tutti.

Violin.

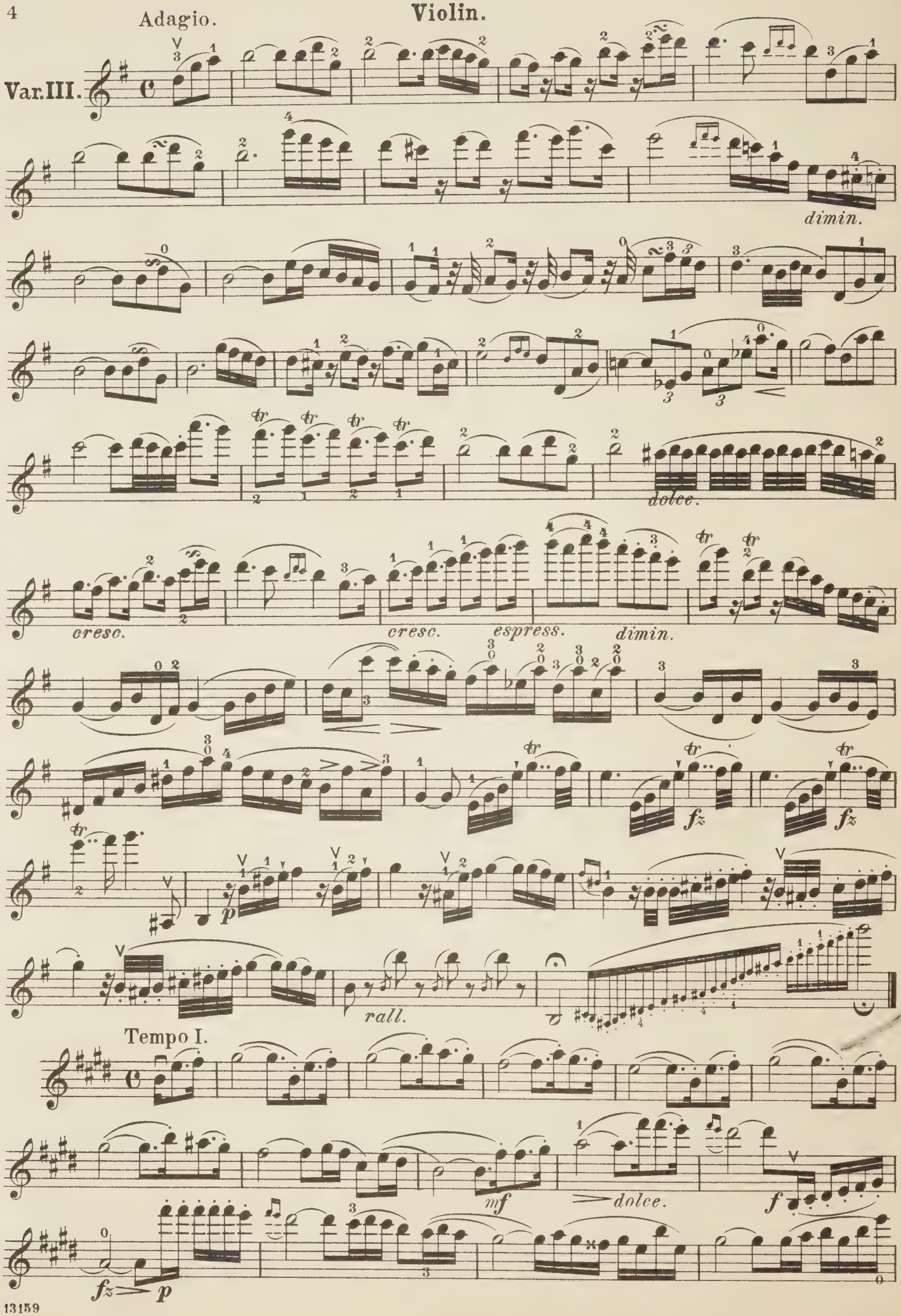
Adagio.
Var. III.
dimin.
dolce.
cresc.
cresc.
espress.
dimin.
fz
fz
p
rall.
Tempo I.
mf
dolce.
f
fz
p

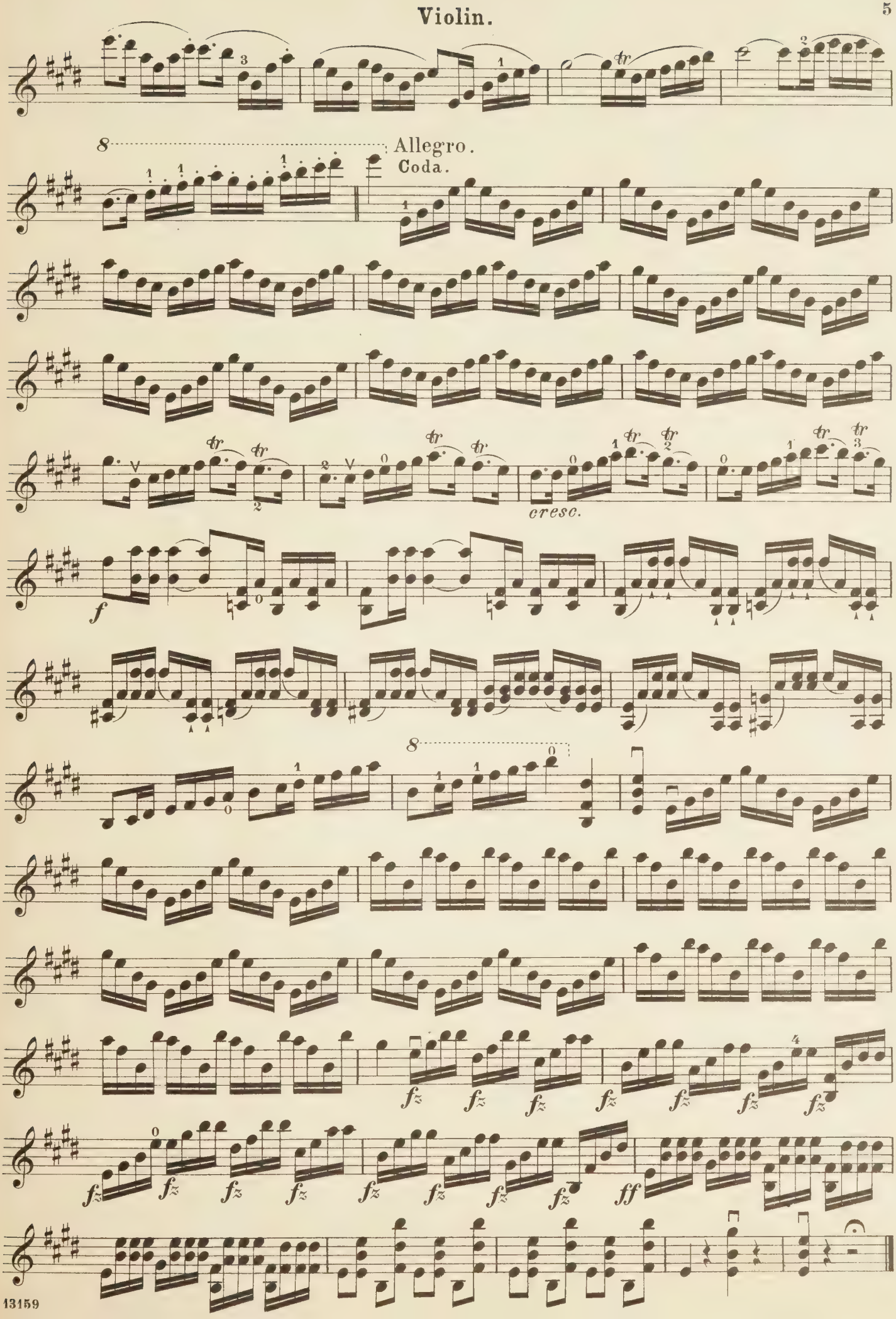
Allegro.
Coda.
cresc.